

Smartstream Air

Hosted Services Support Description

Document Control:

Document Title	:	Hosted Services Support Description
Version	:	2.2.1
Version date	:	19 th Mar 2026
Last Review date	:	26 th Mar 2026
Authorized by	:	Client Experience and Delivery
Confidentiality level	:	External

Change History

Date	Version	Description	Author
04/08/2021	1.0	New document	Simon Young
09/08/2021	1.1	Minor updates	Nicholas Smith
11/08/2021	1.2	Minor updates	Simon Young
20/09/2021	1.3	Air Support mailbox in contact information	Simon Young
11/10/2021	1.4	Updated with Upgrade related information	Roopesh K
26/09/2023	1.5	US Support telephone number changed	Simon Young
04/10/2023	1.6	Personnel changes	Simon Young
4/10/2024	1.7	Annual Review	Nicholas Smith
29/10/2024	1.8	Upgrade and environment related information	Nicholas Smith
09/07/2025	1.9	RPO is updated	Roopesh K
24/09/2025	2.0	Annual Review	Roopesh K
19/03/2-26	2.2	Reviewed and removed strike off words	Roopesh K
26/03/2026	2.2.1	Updated NY address	Roopesh K

Document Control Standards:

Version	Release	Example
n.x.0	Significant revision.	Significant update to structure or content; major re-release.
x.n.0	External, incremental.	Baseline version for external review and sign-off. Will include one or more minor incremental revisions.
x.x.n	Minor revision.	Internal incremental revisions - may be released for external review but not for approval.

Approval & Distribution

Amendments to this document are to be approved by the following:

Name	Role
Simon Young	Head of Customer Care
Nick Smith	Head of Customer Experience and Delivery

This document is also distributed to the following for information:

Name	Medium
Mark Davison	Head of Managed Services
Punit Seth	Head of OnDemand SaaS and BPaaS
James Webb	Head of Managed Services Client Governance and Risk & Control

Contents

Executive Summary.....	7
Definitions.....	7
Customers Hours of Support.....	7
Documentation.....	7
Update.....	7
Upgrade.....	7
Overview.....	8
SmartStream TLM OnDemand Support.....	8
Exclusions from the Hosted Support Service.....	9
Support Incident Tracking.....	9
Before Contacting Support.....	10
Determine the Nature of the Problem.....	10
Isolate the Problem.....	10
Information Customers Need When Requesting Support.....	11
Prioritization and Priority Definitions.....	12
Infrastructure Priorities:.....	12
SLA - Estimated Service Level for Calls.....	13
Service Requests.....	16
Service Uptime.....	17
Technical Application Services.....	18
System Management.....	18
Batch activities.....	18
Maintenance Windows.....	18
User maintenance.....	18
Manual Input.....	18
Governance Reporting.....	19
Service Credits.....	19
System Uptime.....	19
Support Availability.....	20
Support Response Times.....	20
Hosted Services Support Centre Contact Information.....	20
Appendix A.....	23
Incident Management Flow.....	23



Appendix B	24
Change Control Process	24
Introduction.....	24
Change Management Approach.....	24
Definitions of Change.....	25
Change Control Board.....	25
Roles and Responsibilities.....	26
Change Control Process	26
Process diagram:	27
1. Appendix C.....	28
OnDemand SaaS Change Management Form	28



Executive Summary

The service description as stated herein applies to support for TLM OnDemand SaaS by SmartStream for the SmartStream Air product (TLM).

SmartStream maintains a commitment to delivery industry leading support to our clients, with this document outlining the foundation of those support services.

Definitions

Definitions of the following terms existent in customers Master Services Agreement shall prevail over the definitions below.

Customers Hours of Support

The hours and the days during which the TLM OnDemand SaaS Support Service shall be available to the customer as set out in the applicable Schedule.

Documentation

SmartStream's current user manuals generally provided to its customers.

Update

Either a software modification or addition that, when made or added to the software, corrects an Error, or a procedure or routine that, when observed in the regular operation of the software, eliminates the practical adverse effect of an Error on customer.

Upgrade

A revision of the software released by SmartStream to its end user customers, to add new and different function or to increase the capacity of the software.



Overview

Unless otherwise stated, this Service Support Description applies to support for TLM OnDemand SaaS.

To receive application support services from SmartStream Support centres, all clients must have a valid subscription for TLM OnDemand SaaS.

Full operational and user support is provided to the subscribed application.

The SaaS support service is provided globally from four geographical locations affording global 'follow the sun' service coverage: -

- The TLM Customer Care Centre (BRS), based in Bristol, England
- The TLM Customer Care Centre, based in Singapore, Singapore
- The TLM Customer Care Centre, based in New York, USA
- The TLM Customer Care Centre based in Vienna, Austria

The primary objective of the service is to provide high quality support to our end users of the TLM OnDemand SaaS product.

This Service Support Description is subject to change at SmartStream's discretion.

SmartStream TLM OnDemand SaaS Support

The Software Support Service consists of:

- SmartStream Support Centre access via phone, email, web, and fax during Customer's Hours of Support, as defined in the agreement between the parties.
- Investigation of TLM OnDemand SaaS application reported problems in production environments, priorities 1 (blocking) to 4 (cosmetic). Non-production issues will be serviced on a best endeavours basis.

- Provision and test of a new software Update for confirmed software errors in business-critical situations. Clients will be advised if changes are required to the SaaS platform in writing prior to any change being implemented.
- Distribution of application documentation as defined in the agreement between the parties.
- Installation of Enhancement and Service Updates.
- Provision of critical problem alerts to SaaS clients, informing Customer of any issue that may occur and affect their service.

Handling enhancement requests through change control process. TLM change control process is defined in the appendices: -

Appendix A: Change Control Process

Appendix B: Change Request Form

Exclusions from the Hosted Support Service

SmartStream is not obligated to provide SaaS Support Service in the following situations:

- The data clients are providing to TLM OnDemand SaaS is incorrect / invalid
- The client has made changes to their internal infrastructure including firewalls, web browsers and ETL mechanisms

Assistance will be given to help guide clients' data issues where applicable, on a reasonable endeavours basis.

Support Incident Tracking

- Global support desk captures incident details
- Triage process to gather adequate information and assign incident



- Direct incidents to the OnDemand SaaS Support Team, where the incident relates to the hosted environment
- First level support analysis undertaken to identify known fixes
- Second level support analysis undertaken including replication where necessary
- If unable to resolve, passes to relevant third level support team
- Routing performed using defined incident status, with system alerts triggered as incidents await acknowledgement by receiving support level

Before Contacting Support

Gather as much relevant information as possible, including screen shots where applicable. Having as much data as possible will assist in the investigation process and speed the resolution for the client.

Determine the Nature of the Problem

Before calling for assistance, try to determine the cause of the problem by answering the following questions:

- What product behaviour are you experiencing, and how do you expect it to behave?
- When was the last time the software worked properly? When was the problem first observed?
- Do you have network connectivity to the TLM OnDemand SaaS Website you use daily?
- What has changed in your environment in the interim? - i.e.: - has any software been installed, or any configuration changes made, if applicable to your client workstations or networks, etc.
- When did the problem occur? When does the problem not occur? What is different between those situations?
- How extensive or localised is the problem? What is the difference between the elements that exhibit the problem and those that don't?
- How critical is the problem to your business or deployment? Can you work around the issue until a fix is found?

Isolate the Problem

- After determining the problem, take steps to isolate it as specifically as possible.



- Determine the precise steps required to consistently reproduce the problem.
- Remove all extraneous details and data that are not essential to demonstrate the existence of the problem.

Information Customers Need When Requesting Support

Before SmartStream can begin work on any service request, information about the nature and location of the problem is required.

Whenever a call is placed to a SmartStream support centre or a service request is logged through SmartStream's web-based customer support system, the following information should be provided:

- Your organisation's name or customer identification number.
- Your name and a telephone number where you can be contacted.

Note: that you must have already been registered at the support centre as an approved customer contact; otherwise, we will be unable to accept your call.

- This is limited to 20 named individual customer employees (Applicable schedule will prevail should there be variations to the agreed number of named customer employees).
- If you have logged your issue in an internal tracking system, please also provide us the reference number.
- The SmartStream OnDemand SaaS service name and version being used.
- A clear and full description of the problem being experienced. This should include details of any actions already undertaken and the outcome, screen shots, any program error numbers associated with the problem as appropriate. The frequency of such a problem being experienced should also be provided.
- Replication Steps.
 - A full description of all steps required to reproduce the problem from a client workstation.
 - If this is not readily available when logging a high priority or major incident details should be provided as soon as reasonably possible thereafter.

Prioritization and Priority Definitions

Incident priorities will be assigned by the SmartStream SaaS Support representative as outlined in the following guidelines. Customers may indicate the priority of a call when placing the issue, but support analysts will validate this priority against these same guidelines.

Should the priority indicated by the customer not seem appropriate against the call description provided, the call will be referred to the OnDemand SaaS Support Manager to finalize the assigned priority with the customer. On assessing all the information provided, the OnDemand SaaS Support Manager's prioritization will prevail.

These priorities relate to Production issues only and do not relate to lower environments such as UAT and Development environments.

Infrastructure Priorities:

Priority	Description	Definition	Examples
1 - Blocking	Very High	<p>Complete loss of service.</p> <p>Work cannot reasonably continue; the operation is mission critical to the business and the situation is an emergency.</p>	<ul style="list-style-type: none"> • Service URL is offline • No users can log in. • A critical documented function is not available. • Application hangs indefinitely, causing unacceptable response or indefinite delays for resources. • Business critical module or function non-operational where no workaround is available. • Data cannot be loaded; inability to complete the loading of data • Business critical data source(s) is(are) not available
2 - Severe	High	System operational but with functionality significantly restricted.	<ul style="list-style-type: none"> • Severe system performance issues • Source data files not loaded • VPN connectivity issues • Application is ineffective for some



			<p>non-critical but significant functions</p> <ul style="list-style-type: none"> • Business critical functions not affected, or if they are, issue can be circumvented without undue business impact allowing operation to continue. • Application functioning but with diminished functionality and/or performance.
3 - Major	Standard	Some loss of service.	<ul style="list-style-type: none"> • User access • Static data updates • File deletion / duplicate files • Problem only affecting a single or limited number of workstations or is related to loss of a minor function • Application is usable, but not functioning as expected. • Report request • BAU Service Requests
4 - Cosmetic	Information Request	No loss of service	<ul style="list-style-type: none"> • UAT Updates • User training • General application enquiry • Documentation request • Enhancement suggestion • Cosmetic application issues

SLA - Estimated Service Level for Calls

Commercially reasonable efforts will be made to respond to support calls per the following guidelines.

The priority level assigned will determine the level of service applied to a call and the estimated timescales laid down for the management and resolution of the problem.



Table of service level stages;

Service Level	Definition
Call logged	<p>The maximum time required by SmartStream On-Demand Support to answer the telephone, provide a unique reference number and to agree a preliminary severity level for the problem.</p> <p>P1 & P2 Service Requests must be registered with SmartStream Support via a telephone call and followed up with an email with all required information.</p>
Response	<p>The maximum time required by SmartStream On-Demand Support to assess the information provided and confirm or otherwise the preliminary severity level for the problem.</p>
Restore	<p>The time required by STL On-Demand Support to determine the actions necessary to restore the affected service and convey those actions to the Line Of Business (LOB). Such restoration actions may include a temporary fix or a workaround.</p> <p>An example of the definition of Restore is: Data that failed to load has been entered into TLM to facilitate the business function, but the underlying cause of the issue has yet to be identified or resolved.</p>
Notification	<p>The frequency with which SmartStream On-Demand Support will provide status updates on progress.</p>
Target Resolution	<p>The time required by SmartStream On-Demand Support to provide the LOB with a permanent resolution to the problem, should restore phase, if required, not cover a permanent fix.</p> <p>It is not possible to provide definite problem resolution fix times, but for guidance we have provided target resolution times.</p>

Table of call prioritization and initial response;

Priority	Initial Response Time
1 - Blocking	<p>Priority 1 Incident will be responded to within 30 business minutes - within the Customer's Hours of Support</p>



	Clients are required to call Support for a Priority 1 service request in addition to using the portal
2 - Severe	Priority 2 Incident will be responded to within 1 business hour - within the Customer's Hours of Support Clients are required to call Support for a Priority 2 service request in addition to using the portal
3 - Major to Minor	Priority 3 Incident will be responded to within 3 business hours - within the Customer's Hours of Support
4 - Cosmetic	Priority 4 Incident will be responded to within 1 business day

Table of call prioritization and frequency of call update provided to the customer;

Priority	Updates to Services Application
1 - Blocking	Priority 1 Incident will receive updates within 30 business minutes of problem being reported, and every 30 business minutes thereafter, within the Customer's Hours of Support
2 - Severe	Priority 2 Incident will receive updates within 1 business hour, and every 1 business hour thereafter, within the Customer's Hours of Support
3 - Major to Minor	Priority 3 Incident will receive updates within one business week, and every week thereafter.
4 - Cosmetic	Priority 4 Incident receive updates within two business weeks, and every two weeks thereafter.



Anticipated resolution times for Service calls;

Resolution Activity	Target Resolution Time
1 - Blocking	< 4 Hours Incident report published within 24 hours of resolution
2 - Severe	< 24 Hours
3 - Major to Minor	Will be notified by Support and driven by the complexity of the task
4 - Cosmetic	Will be notified by Support and driven by the complexity of the task

Where a Service Update is required for a business-critical incident, the estimated resolution time will be extended by the time required to develop and test the Service Update.

This Update will normally take the form of direct email to Customer and may be provided in the form of a temporary fix, procedure, or routine, to be used until an Enhancement or Patch release containing the permanent Update is available. In the event of system outage and service unavailability, Customer will be advised immediately by e-mail to designated Customer contacts, under terms of priority 'Blocking'.

SmartStream will make commercially reasonable efforts to provide a support response designed to solve or work around a reported Error.

For Priority 2 incidents arising from feed-related issues attributable to delays/issues on the client side, the incident shall remain open; however, the target resolution Service Level Agreement (SLA) shall be deemed inapplicable for the duration of the client-side delay, as such delays are beyond the control of the service provider. Upon resolution of the client-side issue, the service provider will resume the processing of feeds.

Service Requests

Where clients submit service requests (e.g., requests for data related to an audit, ad hoc reporting etc.) SmartStream will agree the priority with the customer

Should SmartStream be unable to agree the priority with the customer, the request will be referred to the OnDemand SaaS Support Manager to finalize the assigned priority with the customer. On assessing all the information provided, the OnDemand SaaS Support Manager’s prioritization will prevail.

Service Request	Target Completion Time
High Priority	2 Business Days
Medium Priority	1 Week
Low Priority	2 Weeks

Service Uptime

The SLA of the service is detailed below. SmartStream will provide monthly service level reports from the data host to show that the 99.5% guarantee is met.

Evidence of Business Continuity Plans may be provided upon request.

Table of service notifications and uptime:

Subject	SLA
Service Uptime	99.5% uptime/availability of service via web-portal into TLM OnDemand SaaS application during contracted hours of business.
Recovery Time Objective (RTO)	SmartStream will operate to a Recovery Time Objective of four hours
Recovery Point Objective (RPO)	SmartStream will operate to a Recovery Point Objective of One hour
Firewall / Access / Security Issues	Client notified within 30 minutes of the time that SmartStream are aware of an issue with connectivity to the service.



Technical Application Services

Upgrades

An upgrade plan along with date/time, upgrade activities, service impact and release note will be intimated to clients via a Support channel. All upgrade activities will be performed during weekends unless there is any criticality to do so during weekdays.

Being a multi-tenancy platform, upgrades are mandatory and will take place at weekends.

System Management

Batch activities

The Air API gateway has public APIs defined - one is for the normal Air UI and the other for the Air sdk. For accessing the html files, the user needs to be logged in into Air where he gets a signed cookie which is valid for 24hours. This sdk can be automated. Any issues with the execution of automated sdk will be notified to the client within 1 hour of detection

Maintenance Windows

Maintenance will take place within agreed maintenance windows. If Production will be taken down in accordance with an agreed maintenance window, the client will be notified with a minimum of 24 hours' notice

User maintenance

Where a client is not utilizing single sign-on functionality, requests for new passwords, password resets and de-activation of users within 1 hour of receipt of the request

Manual Input

The Air client will be responsible for reference data input. However, should it be necessary, requests for the manual input of data are anticipated to be completed within 2 hours of receipt of the request. The actual completion time is dependent upon the volume of data and the complexity of the task



Governance Reporting

SmartStream will prepare and issue a monthly report that will contain information regarding:

- Environment status
- Incident analysis
- Number of logins
- Total number of users
- Number of new users
- Number of deactivated users
- Summary of incidents for preceding month

Service Credits

System Uptime

The Services will be operational 99.5% during any calendar month within the contracted hours of support. This represents an outage of maximum of 3.6 hours, excluding any scheduled downtime, for which the Company shall provide at least 8 hours of notice to Customer and shall be scheduled to the extent practicable outside of customer hours of support.

In case of any failure to meet this Service level in a calendar month, the Customer will be entitled to a service credit equal to the amount of one day's yearly service fee multiplied by each whole hour in excess of the 3.6 hours outage time.

The total amount of service credits available to the Customer in any calendar month shall not exceed in the aggregate 50% of the monthly service fee paid by the Customer in any such calendar month.

Service credits will be offset against the next fees due by the Customer to the Company.



Support Availability

Support will be available for the contracted Support hours.

In case of any failure to meet this Service level in a calendar month, the Customer will be entitled to a service credit equal to the amount of one day's yearly service fee multiplied by each whole hour that Support was not available.

The total amount of service credits available to the Customer in any calendar month shall not exceed in the aggregate 50% of the monthly service fee paid by the Customer in any such calendar month.

Service credits will be offset against the next fees due by the Customer to the Company.

Support Response Times

SmartStream will ensure support response times are met 99.5% of the time within a given month.

In case of any failure to meet this Service level in a calendar month, the Customer will be entitled to a service credit equal to the amount of one day's yearly service fee multiplied by each whole hour in excess of the agreed response times.

Otherwise, the total amount of service credits available to the Customer in any calendar month shall not exceed in the aggregate 50% of the monthly service fee paid by the Customer in any such calendar month.

Service credits will be offset against the next fees due by the Customer to the Company.

Hosted Services Support Centre Contact Information

European Support Centre (Austria)

09:00-17:00 CET weekdays (excl. Austrian public holidays)

SmartStream Technologies

Vienna Twin Tower

Wienerbergstr. 11 Wien 1100 Austria

Tel. +43 (0)1 31354 111

Fax: +43 (0)1 31354 499

E-mail: air.support@smartstream-stp

North & South America and Caribbean Support Centre

09:00 - 19:00 EST Monday to Friday (excluding USA Public Holidays)

SmartStream Technologies Inc.

90 Broad Street

New York

NY 10004

USA

Tel: + 1 305 954 7769

E-mail: air.support@smartstream-stp

Asia Pacific Support Centre

09:00 - 18:00 Monday to Friday (excluding Singapore Public Holidays)

SmartStream Technologies (Asiapac) Pty.

80 Robinson Road, #11-01A

Singapore

068898

Tel: +65 6220 2584

Tel: 1800 880 800 (for Australian customers)

Fax: +65 6222 4039

E-mail: air.support@smartstream-stp

Additional SmartStream Technologies company information can be found at:

<https://smart.stream/>

OnDemand SaaS Contact Information

The OnDemand SaaS Production Support team has access to customer data strictly for the purpose of providing the contractual production support services.

Only the OnDemand SaaS team is authorized to access customer environments. No other team or individuals have access permissions. SmartStream operates access permissions using the principle of least privilege.

All access to customer environments is performed exclusively from secure physical locations.



SmartStream Technologies
No. 9, Block 2, Prestige Blue Chip Software Park
Dairy Colony
Hosur Main Road
Bangalore
560029
India

SmartStream Technologies
4190 Belfort Road
Jacksonville
Florida 32216
USA

SmartStream Web-Based Customer Care System

Online access is available to customer's Customer Care calls, by visiting the customer portal at <https://SmartStream-stp.microsoftcrmportals.com>.

Access to customer's Customer Care call information is generally available 24 hours per day, 7 days a week. This includes the ability to log new Customer Care calls online, add updates to any open calls, as well as review the status of the customer's past and present Customer Care calls.

Appendix A

Incident Management Flow

Captured below is the typical flow of an incident raised by a client in relation to their OnDemand SaaS service

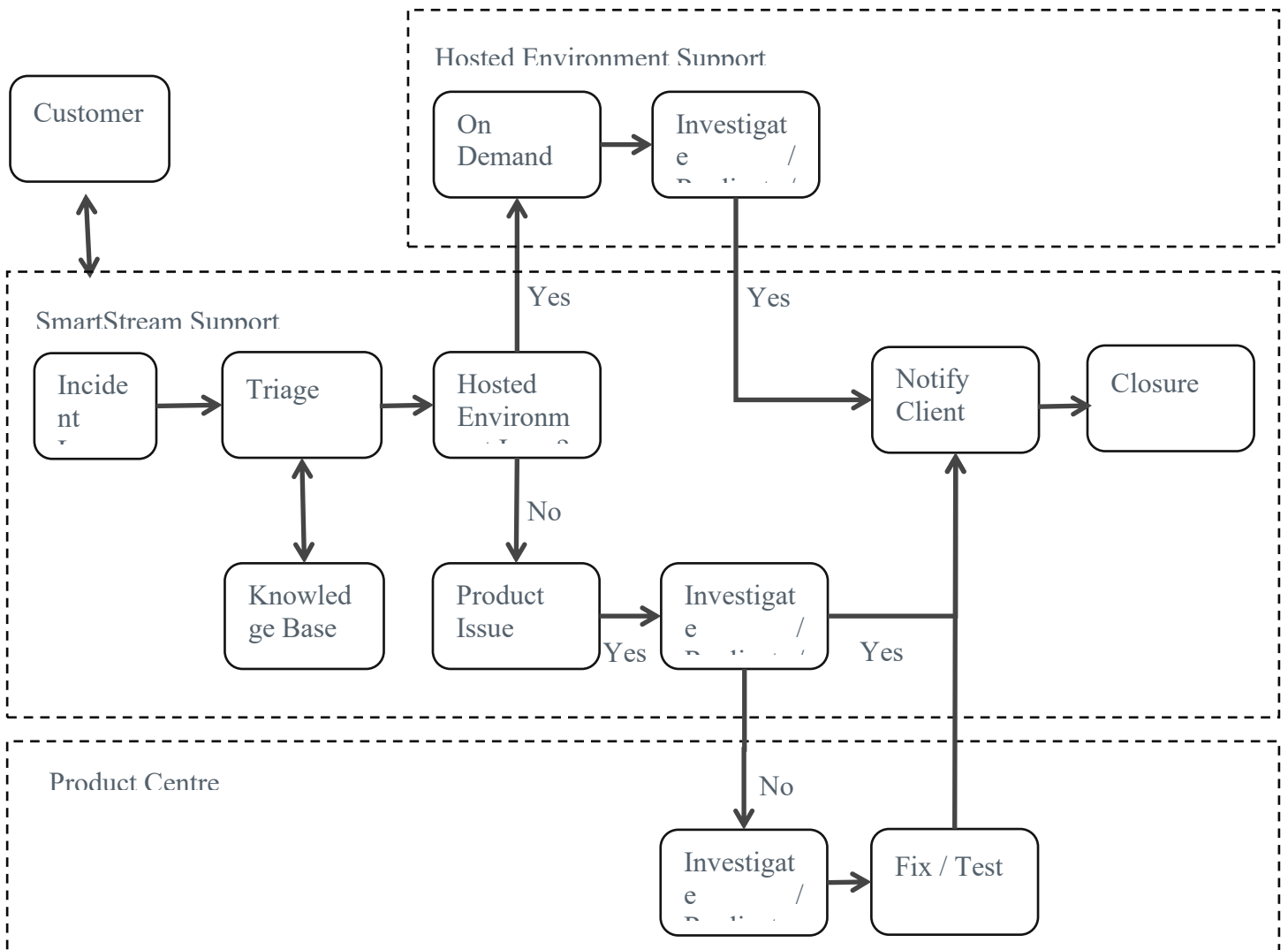

Appendix B

Change Control Process

Introduction

The Change Control Process was created for the TLM OnDemand SaaS in order to manage and control the approach to change management, what defines a change, the purpose and role of the change control board, and the overall change management process.

All stakeholders will be expected to submit or request changes to the TLM OnDemand SaaS in accordance with this Change Management Plan and all requests and submissions will follow the process detailed herein.

Change Management Approach

The approach for TLM OnDemand SaaS will be to ensure that all proposed changes are defined, reviewed, and agreed upon so they can be properly implemented and communicated to all stakeholders.

The change management approach is not to be confused with the change management process which will be detailed later in this plan. The change management approach consists of four areas:

- Ensure changes are within scope and beneficial to the project
- Determine how the change will be implemented
- Establish if there are commercial / financial considerations in relation to the delivery of the change request
- Manage the change request during the delivery period

The change management process has been designed to make sure this approach is followed for all changes. By using this approach methodology, OnDemand SaaS will prevent unnecessary change from occurring and focus its resources only on beneficial changes within the delivery scope.



Definitions of Change

There are several types of changes which may be requested and considered for the TLM OnDemand SaaS. Depending on the extent and type of proposed changes, changes project documentation and the communication of these changes will be required to include any approved changes into the project plan and ensure all stakeholders are notified.

Types of changes include:

- Base Product Changes: changes that will impact the underlying software
- Configuration Changes: changes which will impact the functionality or behaviour of TLM, this could include match rules, dashboards, users, or roles for example.
- Test/On-Boarding to Live Promotion: changes that track the promotion of any tested changes up through the systems from lower environments to Production

The project manager or OnDemand SaaS Manager must ensure that any approved changes are communicated to the project stakeholders.

Additionally, as changes are approved, the project manager or OnDemand SaaS Manager must ensure that the changes are captured in the project documentation where necessary. These documented updates must then be communicated to the project team and stakeholders.

Change Control Board

The Change Control Board (CCB) is the approval authority for all proposed change requests pertaining to OnDemand SaaS Project.

The purpose of the CCB is to review all change requests, determine their impacts on the project risk, scope, cost, and schedule, and to approve or deny each change request.

The following chart provides a list of the CCB members for the TLM on Demand Project:

Name	Position	CCB Role
Mark Davison	Head of Managed Services	CCB Chair
Punit Seth	Head of OnDemand SaaS and BPaaS	CCB Member
Surajit Das	Head of OnDemand SaaS	CCB Member



As change requests are submitted to OnDemand SaaS by the customer, the requests will be logged and submitted to the CCB who review all such change requests.

In the event more information is needed for a particular change request, the request will be deferred and sent back to the requestor for more information or clarification.

Roles and Responsibilities

This section describes the roles and responsibilities of project team members in regard to the change management process.

It is important that everyone understands these roles and responsibilities as they work through the change management process. These roles and responsibilities must be communicated as part of the change management plan to all project stakeholders.

The following are the roles and responsibilities for all change management efforts related to the TLM on Demand Project:

OnDemand SaaS Manager:

- Receive and log all change requests from project stakeholders
- Conduct preliminary risk, schedule, scope analysis of change
- Seek clarification from change requestors on any open issues or concerns
- Make documentation revisions/edits as necessary for all approved changes
- Participate on CCB discussion to review change(s)

Project Team/Stakeholders:

- Submit all change requests on standard Change Request forms
- Provide all applicable information and detail on change request forms
- Be prepared to address questions regarding any submitted change requests
- Provide feedback as necessary on impact of proposed changes

Change Control Process

The Change Control Process for OnDemand SaaS will follow the organizational standard change process for all projects.



The OnDemand SaaS Manager has overall responsibility for executing the change management process for each change request.

- Identify the need for a change (Stakeholders) - Change requestor will submit a completed change request form to the OnDemand SaaS Manager.
- Log change in the change request register (OnDemand SaaS Manager) - The OnDemand SaaS Manager will keep a log of all submitted change requests throughout the project's lifecycle.
- Evaluate the change (OnDemand SaaS Manager, Team, and Requestor) - The OnDemand SaaS Manager will conduct a preliminary analysis on the impact of the change and seek clarification from team members and the change requestor.
- Submit change request to CCB (OnDemand SaaS Manager) - The OnDemand SaaS Manager will submit the change request, as well as the preliminary analysis, to the CCB for review.
- Obtain Decision on change request (CCB) - The CCB will discuss the proposed change and decide whether or not it will be approved based on all submitted information.
- Implement change (OnDemand SaaS Manager) - If a change is approved by the CCB, the OnDemand SaaS Manager will update and re-baseline project documentation as necessary.

Process diagram:

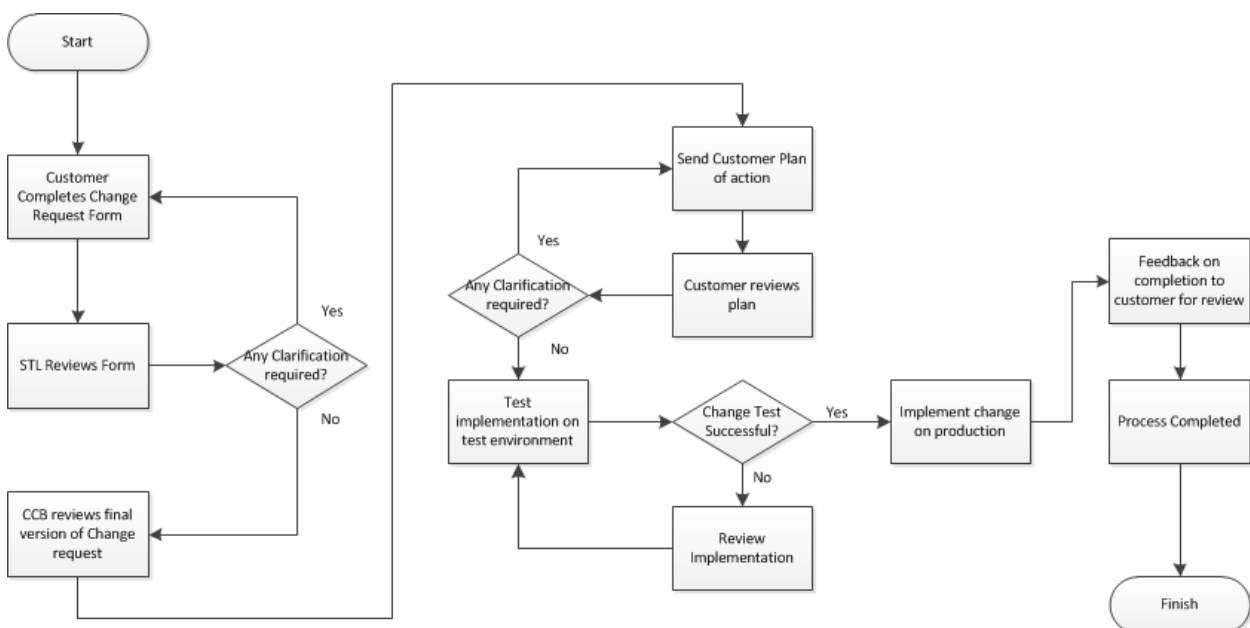

Appendix C

OnDemand SaaS Change Management Form

Request Information		Client Name:	
1	Requestor First Name	Requestor Last Name	Request Date
2	Current status Pending approval	Type of changes Configuration	Scope of changes Upgrade
3	Change duration Permanent	If change is temporary, revert date	
4	List all TLM solutions or services affected by the changes		
5	Priority of the change Low	Proposed date of change	
6	Explain changes being made. Provide all necessary details		
7	Please describe the reason for the change and intended objective		
8	Current configuration or version of software installed		



9	Proposed configuration or version of software being installed
---	---

Approval Information (to be completed by OnDemand SaaS Support)			
10	List all management that needs to approve the change		
11	List all employees that need to be informed of the change		
12	When were the employees informed	Contact method	Informed by
		Not yet done	Not yet done

IT Resource Information (to be completed by OnDemand SaaS Support)				
13	OnDemand SaaS owner responsible for execution of this request			
	unassigned			
14	List names of other OnDemand SaaS / Professional Services consultants assisting in request			
15	Scheduled start date	Start time	Projected end date	Projected end time



Completion		
16	All changes completed by Not yet complete	Actual Completion date
17	Dept Head sign off on completed changes	Sign-off date